ProbeChem®
Expedite Your Scientific Research

Certificate of Analysis

WWW.PROBECHEM.COM

Global Supplier of Chemical Probes, Inhibitors & Agonists.

Product Name : VX-222
Cat. No. : PC-45961
CAS No. : 1026785-59-0
Batch No. : PC-4596101
Chemical Name : 2-Thiophenecarboxylic acid, 5-(3,3-dimethyl-1-butyn-1-yl)-3-[(cis-4-hydroxycyclohexyl)[(trans-4-methylcyclohexyl)carbonyl]amino]-

PHYSICAL AND CHEMICAL PROPERTIES

Molecular Weight : 445.6147
Molecular Formula : $C_{25}H_{35}NO_4S$
Storage : Powder -20°C 3 years
4°C 2 years
In solvent -80°C 6 months
-20°C 1 month
Chemical Structure :

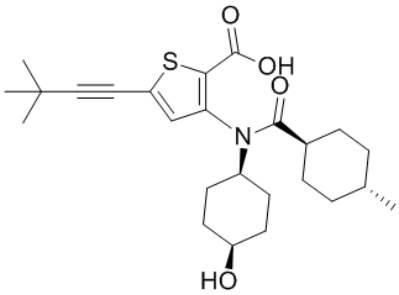

ANALYTICAL DATA

Appearance : Solid powder
^{1}H NMR Spectrum : Consistent with
HPLC : Consistent with
NP : Consistent with
Purity (HPLC) : >98%
Conclusion : The product has been tested and complies with the given specifications.

Caution: Product has not been fully validated for medical applications. Lab Use Only!

E-mail: tech@probechem.com